

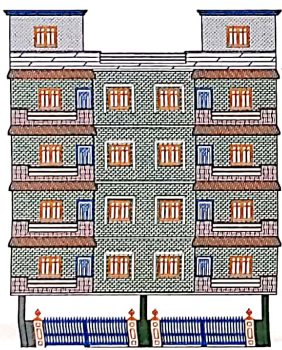

SECTIONAL ELEVATION AT C-C  
SCALE: 1:100

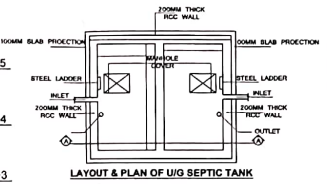

FRONT ELEVATION  
SCALE: 1:100



LAYOUT & PLAN OF U/G SEPTIC TANK

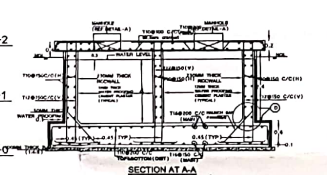

SECTION AT A-A

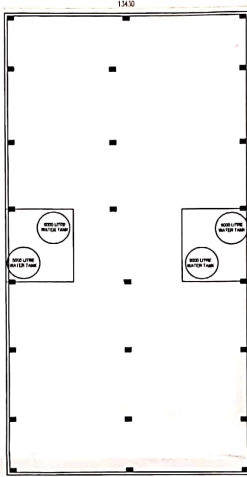

TERRACE PLAN  
CATEGORICALLY G+5 FLOOR  
SCALE: 1:100

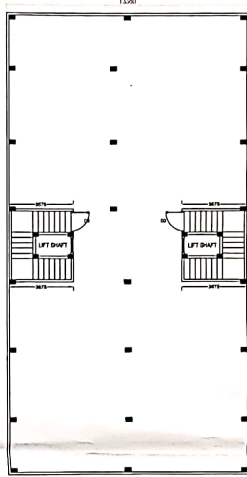

ROOF PLAN  
CATEGORICALLY G+5 FLOOR  
SCALE: 1:100

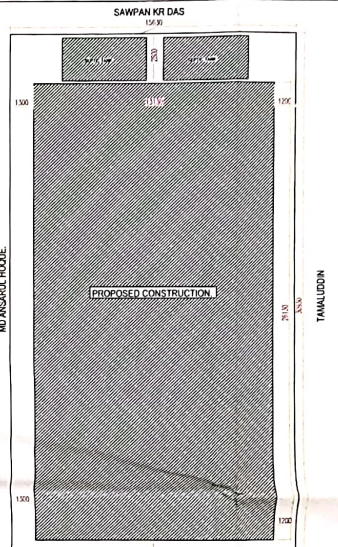

PROPOSED SITE PLAN  
SCALE: 1:100

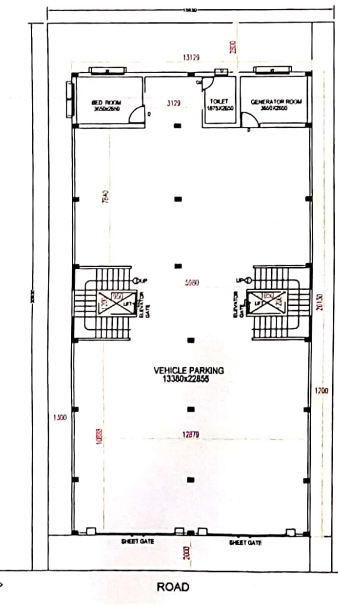

G+0 FLOOR OR  
GROUND FLOOR PLAN  
SCALE: 1:100

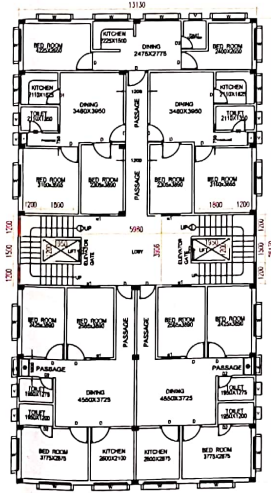

G+1 FLOOR OR  
FIRST FLOOR PLAN  
SCALE: 1:100

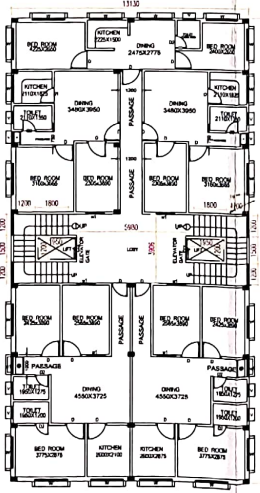

G+2 FLOOR OR  
SECOND FLOOR PLAN  
SCALE: 1:100

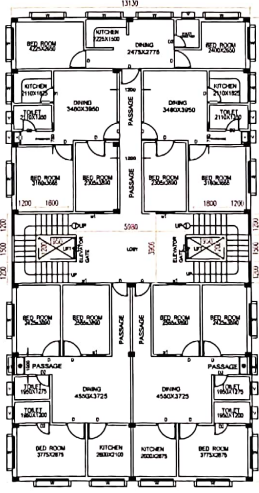

G+3 FLOOR OR  
THIRD FLOOR PLAN  
SCALE: 1:100

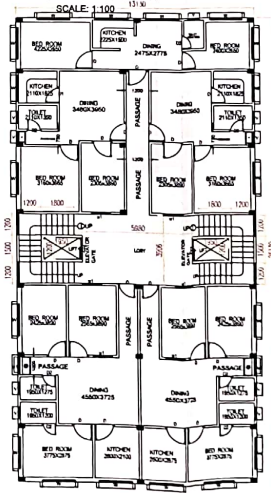

G+4 FLOOR OR  
FOURTH FLOOR PLAN  
SCALE: 1:100

TITLE: <sup>RESIDENTIAL CUM COMMERCIAL</sup>  
PROPOSED CONSTRUCTION OF R.C.C ROOFED RESIDENTIAL BUILDING (G+4). PROPRIETOR:  
ARSAD HOSSAIN SARKAR, S/O: LATE BHUIJUDIN SARKAR, VIL: KARNAJORA, P.O: KARNAJORA,  
P.S: RAIGANJ, DIST: UTTAR DATAPUR, 733130. *G p - 13 No. Kamalabani - E*

LAND DESCRIPTION:  
MOUZA- BOGRAM, J.L-156, PLOT NO-256, KH.NO-LR-2063, AREA- 0.1200 ACRE

CONSTRUCTION DETAILS:  
G+0 FLOOR AREA: 356.15 SQM, G+1 FLOOR AREA: 414.55 SQM  
G+2 FLOOR AREA: 414.55 SQM, G+3 FLOOR AREA: 414.55 SQM,  
G+4 FLOOR AREA: 414.55 SQM,  
TOTAL BUILT UP AREA: 2014.35 SQM  
TOTAL HEIGHT OF BUILDING: 14.50 METER.  
#WATER STORAGE CAPACITY: 20,000 LITRES

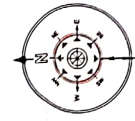

**GENERAL NOTES**

- All dimensions are in millimeter unless otherwise specified on drawing.
- Quality of concrete material shall be as per IS 456:2000.
- Reinforcement shall be as per IS 1786:2008.
- Formwork shall be as per IS 456:2000.
- Structural drawings shall be read in consultation with relevant architectural drawings.
- Any discrepancy / error shall be notified to the structural engineer before commencement of work.
- All work shall be done in accordance with the relevant code of practice.
- Work shall be done in accordance with the relevant code of practice.
- Work shall be done in accordance with the relevant code of practice.
- Work shall be done in accordance with the relevant code of practice.
- Work shall be done in accordance with the relevant code of practice.
- Work shall be done in accordance with the relevant code of practice.
- Work shall be done in accordance with the relevant code of practice.
- Work shall be done in accordance with the relevant code of practice.
- Work shall be done in accordance with the relevant code of practice.

**SPECIFICATION**

**GENERAL NOTES**

- Work shall be done in accordance with the relevant code of practice.
- Work shall be done in accordance with the relevant code of practice.
- Work shall be done in accordance with the relevant code of practice.
- Work shall be done in accordance with the relevant code of practice.
- Work shall be done in accordance with the relevant code of practice.
- Work shall be done in accordance with the relevant code of practice.
- Work shall be done in accordance with the relevant code of practice.
- Work shall be done in accordance with the relevant code of practice.
- Work shall be done in accordance with the relevant code of practice.
- Work shall be done in accordance with the relevant code of practice.
- Work shall be done in accordance with the relevant code of practice.
- Work shall be done in accordance with the relevant code of practice.
- Work shall be done in accordance with the relevant code of practice.
- Work shall be done in accordance with the relevant code of practice.
- Work shall be done in accordance with the relevant code of practice.

**DOOR AND WINDOW SCHEDULE**

TYPE	MARK	SIZE
DOOR:-	D	1050X2100
	D1	900X2100
	D2	750X2100
WINDOW:-	W1	1220X1520
	W	1070X1520
VENTILATOR:-	V	460X600
	V1	460X680
SHEET GATE:-	S.G.	3500X1800

**PROJECT TITLE**  
RESIDENTIAL BUILDING (G+4)

**CLIENT**  
ARSAD HOSSAIN SARKAR

**DRAWING TITLE**  
PLAN & ARCHITECTURAL DRAWING

<b>DRAWN BY:</b> MATA SARKAR	<b>DEALT BY:</b> KAFI BISHWAS	<b>SHEET NO.:</b> 1
<b>CHECKED BY:</b> KAFI BISHWAS	<b>ORIENTATION</b>	
<b>SCALE:</b> H.T.S.	<b>DATE:</b> 10.03.2022	

**SIGNATURE OF AUTHORITY:**  
*07/000/PLAN/2022-2023*  
*08/04/2022*  
No further vertical extension will be granted.

Corp. Office: BALLADANGA, KALLACHAK, MALDA.  
Ph: No. 7301396106, 9734384888  
Email: k.bishwas@rediffmail.com

**OWNERS' SIGN:**  
Arsad Hossain Sarkar

**DRAWN BY:**  
KAFI BISHWAS  
ABDUL LAMU KAFI BISHWAS  
M.E. (STRUCTURAL) (REGD.)  
CIVIL ENGINEER (M.TED)  
DISTRICT ENGINEER  
PROFESSIONAL ENGINEER  
No. 7301396106/9734384888

**Checked and Verified:**  
Uttar Dinakar Zilla Parishad  
Karnajora, Raiganj, Uttar Dinajpur

**May be approved:**  
Uttar Dinakar Zilla Parishad

**Approved:**  
Additional Executive Officer  
Uttar Dinakar Zilla Parishad  
Karnajora, Raiganj, Uttar Dinajpur

